

PLAN SHOWING THE PROPOSED RESIDENTIAL BUILDING FOR MRS R. MEENAKSHI AT
 SATHYA MOORTHY IIND CROSS STREET, OF S. No. 130/2B PERUNGALATHUR VILLAGE,
 SAIDAPET TALUK, CHINGLEPET DIST.

ofo.

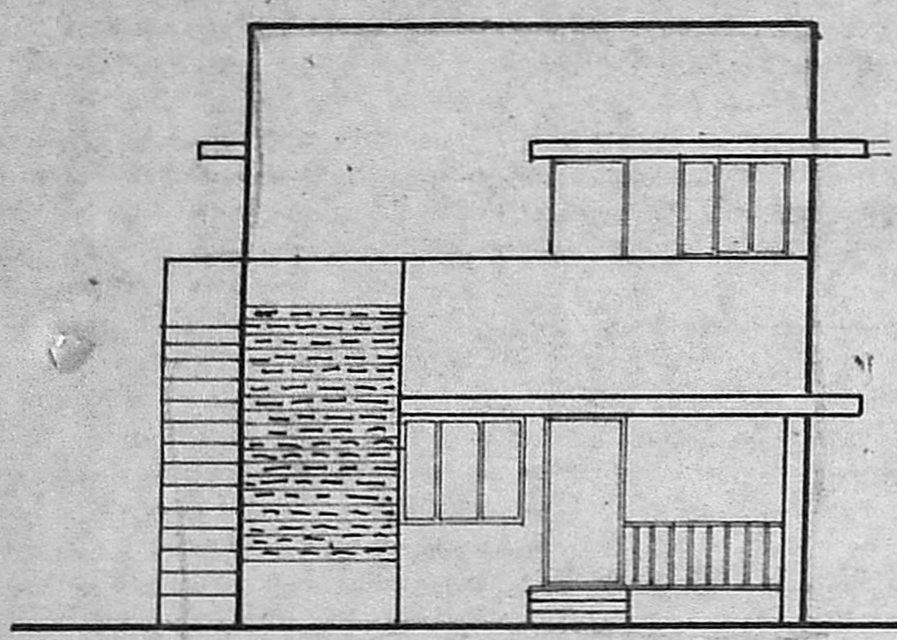

ELEVATION

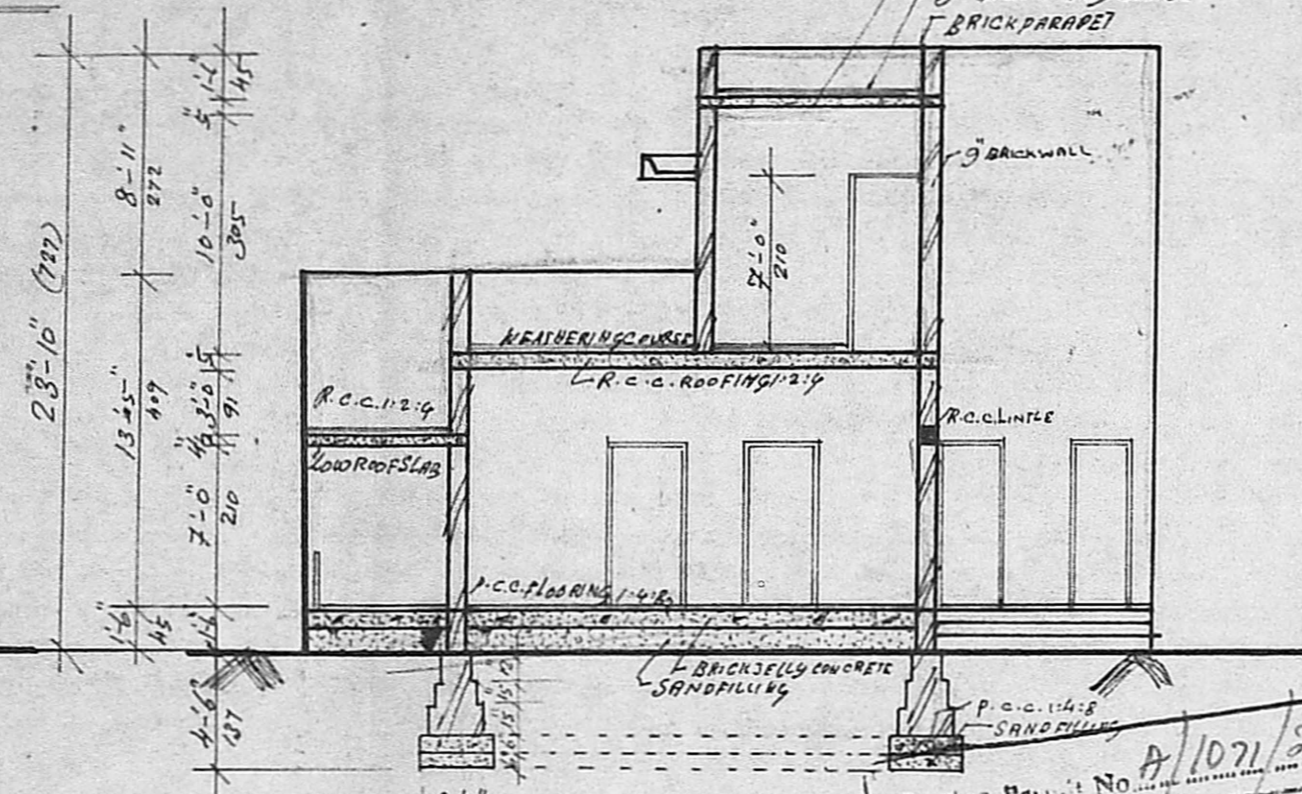

SECTION ON A-B

APPROVED
 SUBJECT TO THE CONDITIONS IN
 THIS OFFICE ORDER.
 N. 12/8823/2026
 26.8.2026 (1037)

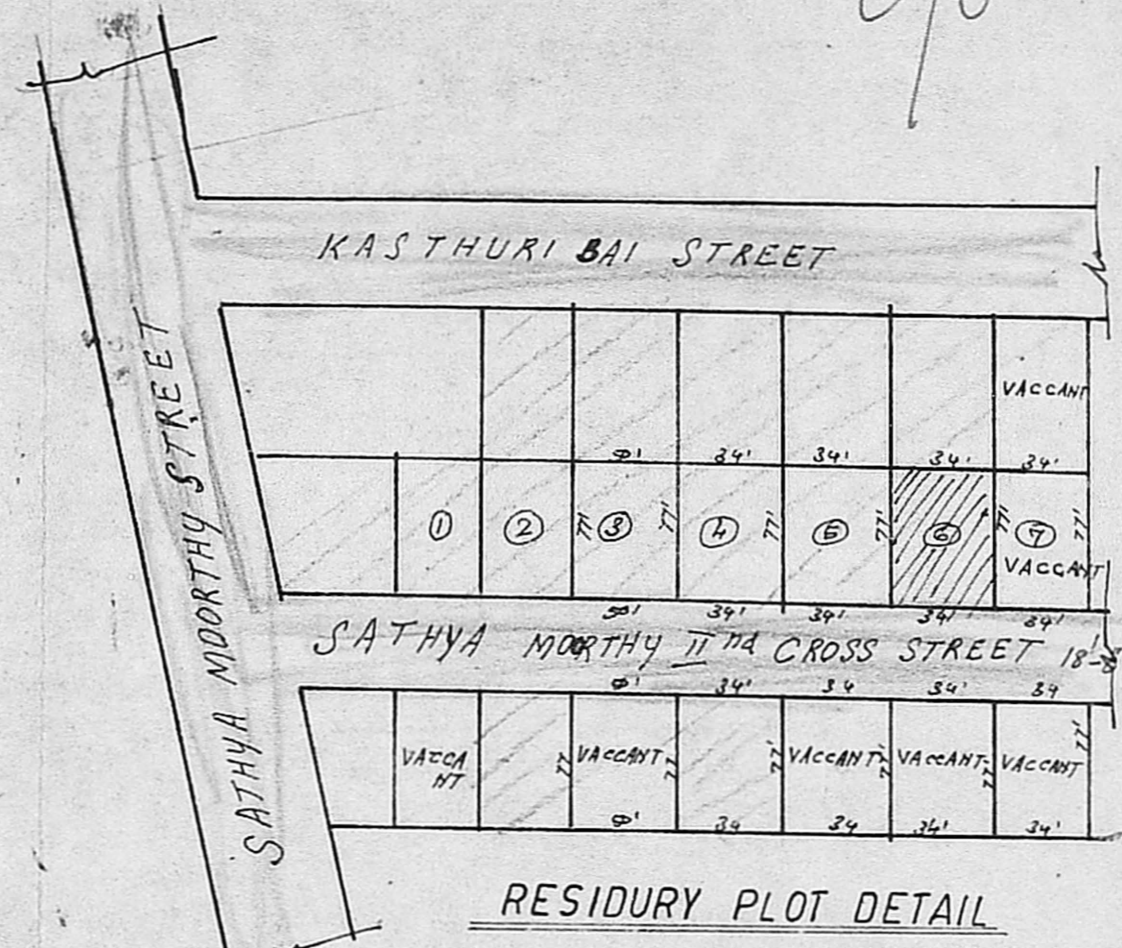

RESIDUARY PLOT DETAIL

- D PANALLED DOOR 3'-3" X 7'-0" --- 99 X 210
- D1 FLUSH DOOR 3'-0" X 7'-0" --- 91 X 210
- D2 FLUSH DOOR 2'-6" X 6'-0" --- 76 X 182
- W GLAZED WINDOW 4'-6" X 4'-6" --- 137 X 137
- W1 GLAZED WINDOW 4'-0" X 4'-6" --- 122 X 137
- W2 GLAZED WINDOW 4'-0" X 3'-6" --- 122 X 107
- V VENTILATOR 3'-0" X 2'-0" --- 91 X 61

1 PLOT AREA --- 2618 SQFT --- 243.47 M²
 PRO. G.F. AREA --- 550 SQFT --- 51 M²
 PRO. F.F. AREA --- 264 SQFT --- 25 M²

PROPOSED ---

ROAD ---

BOUNDARY ---

R. Meenakshi
 OWNER

T. G. Krishnamurthy Rao
 T. G. KRISHNAMURTHY RAO
 CIVIL ENGINEER
 CLASS I LICENSED SURVEYOR NO. 370
 CORPORATION OF MADRAS
 C-10, SANTI AVENUE
 11/12, LAKE VIEW ROAD, MADRAS-600033
 LICENSED SURVEYOR

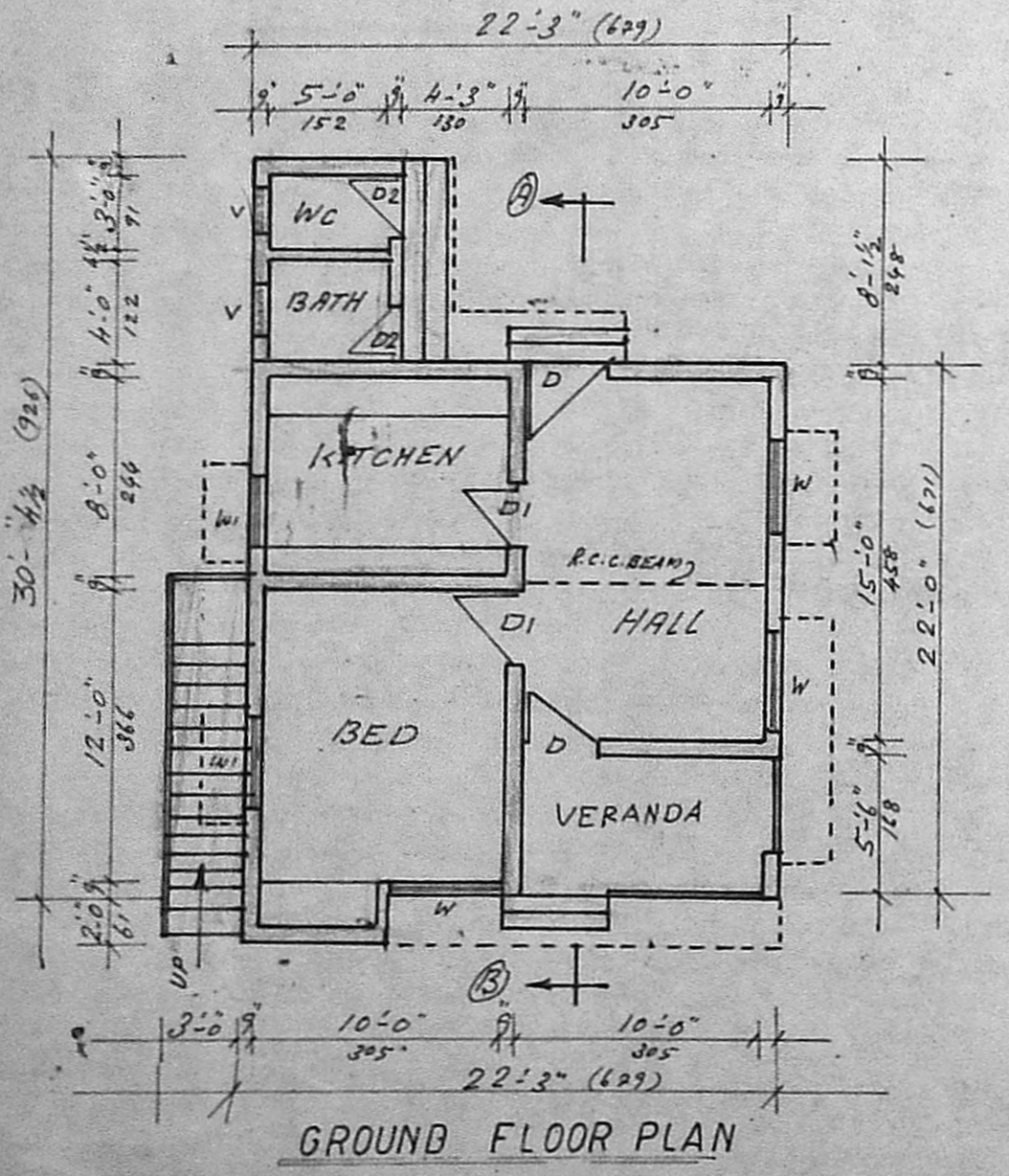

GROUND FLOOR PLAN

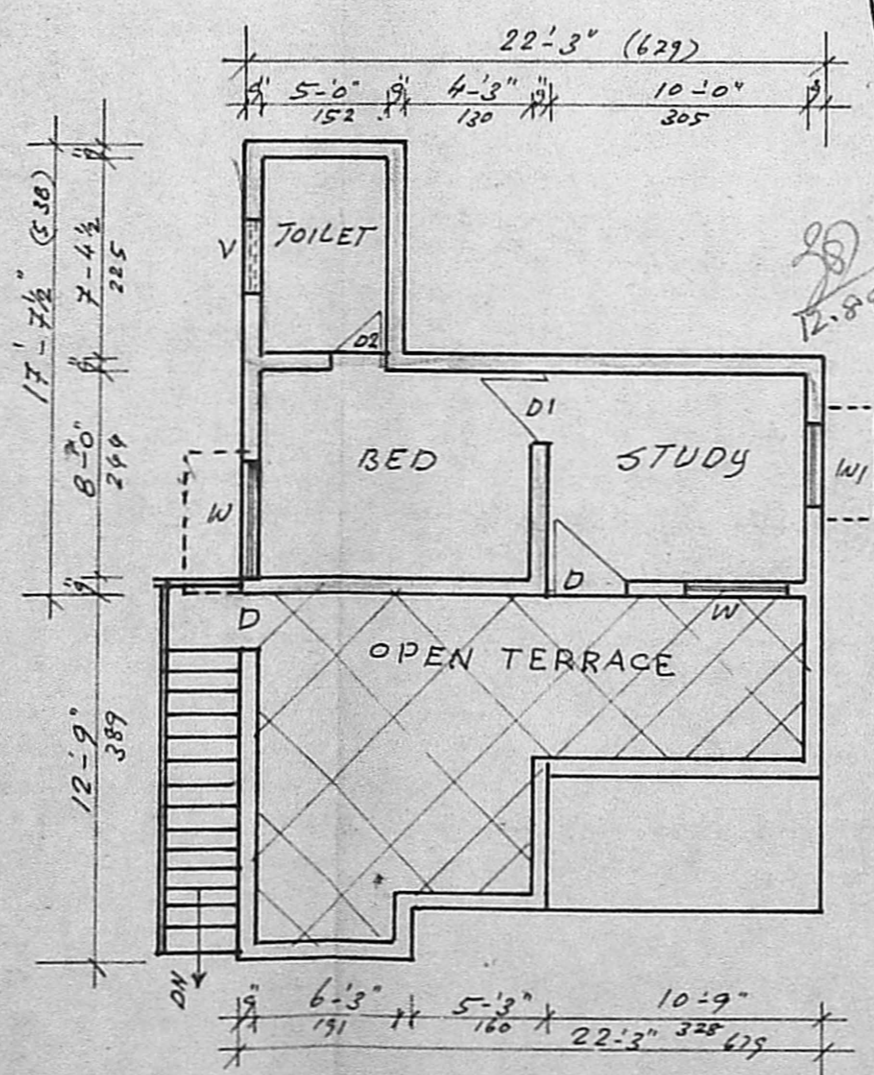

FIRST FLOOR PLAN

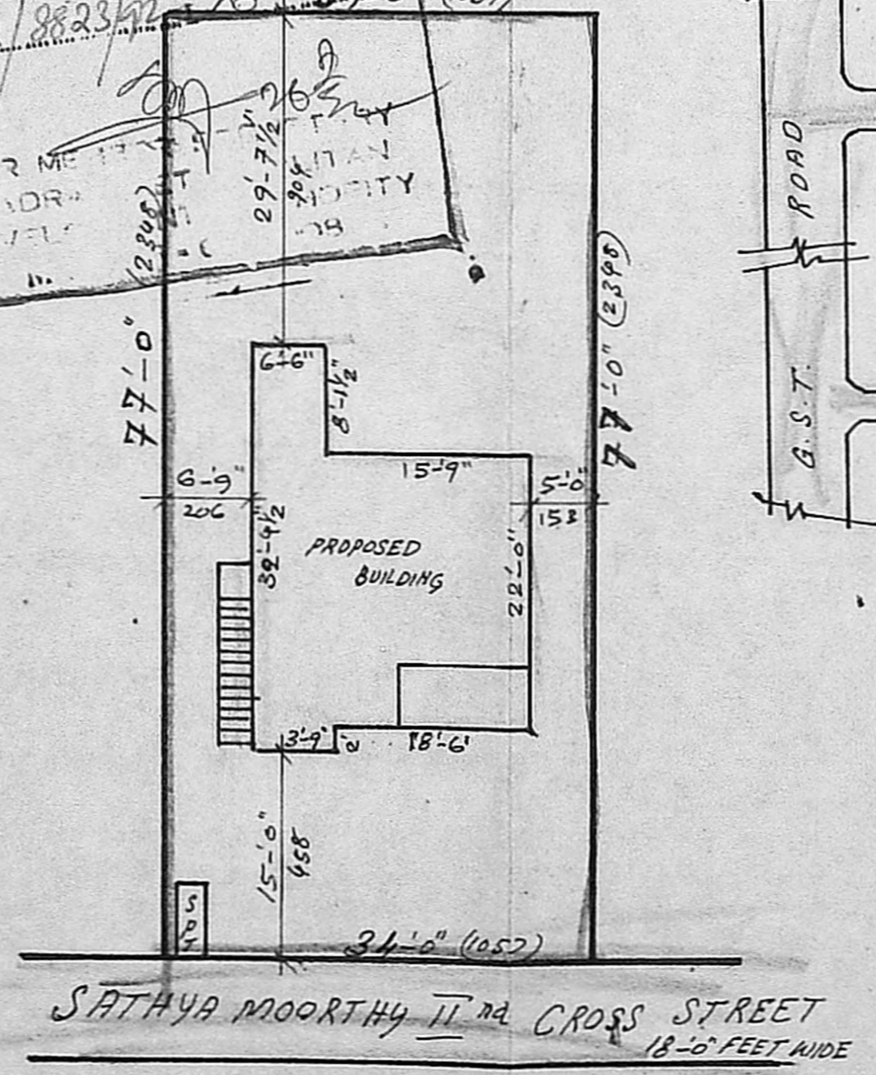

SITE PLAN

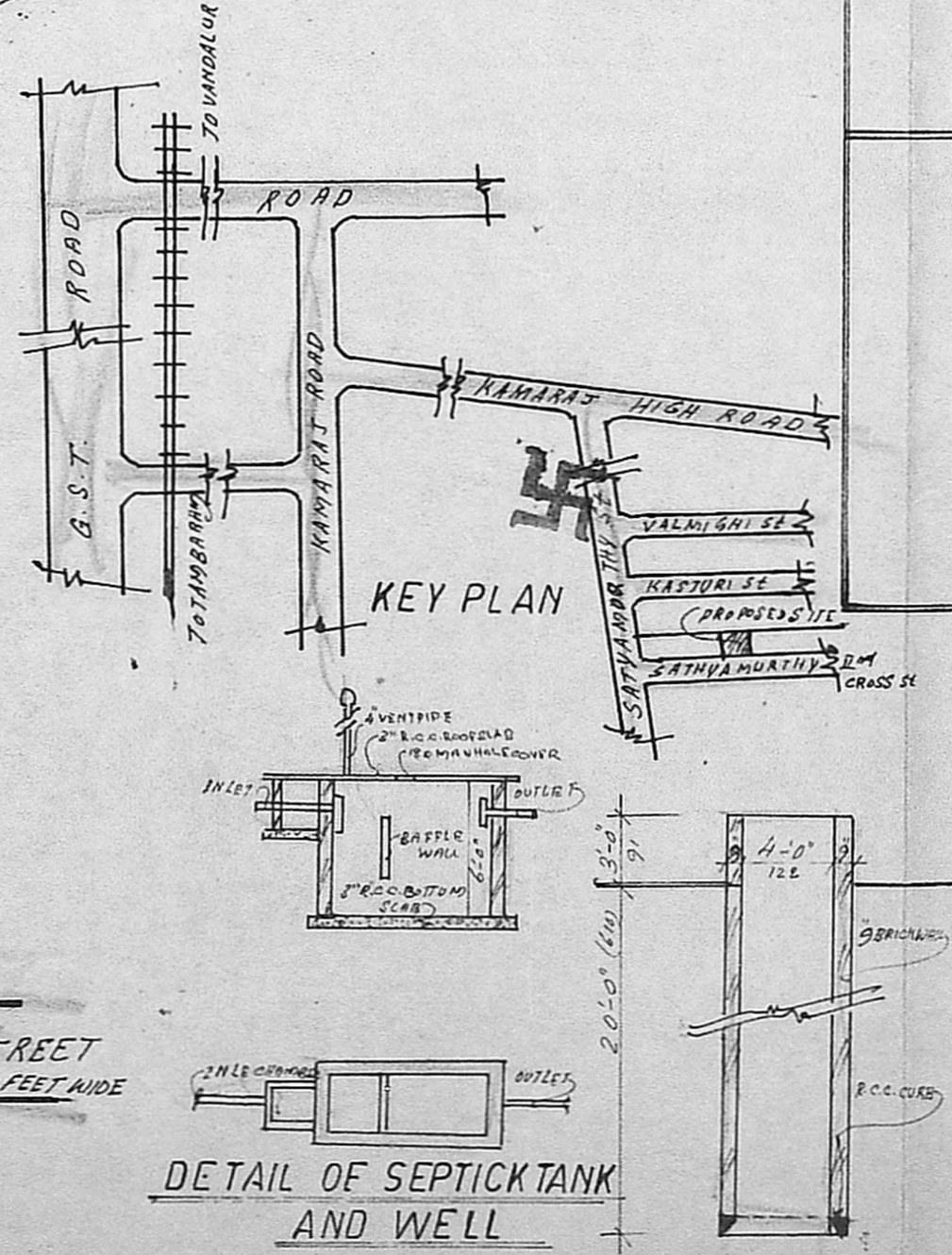

KEY PLAN

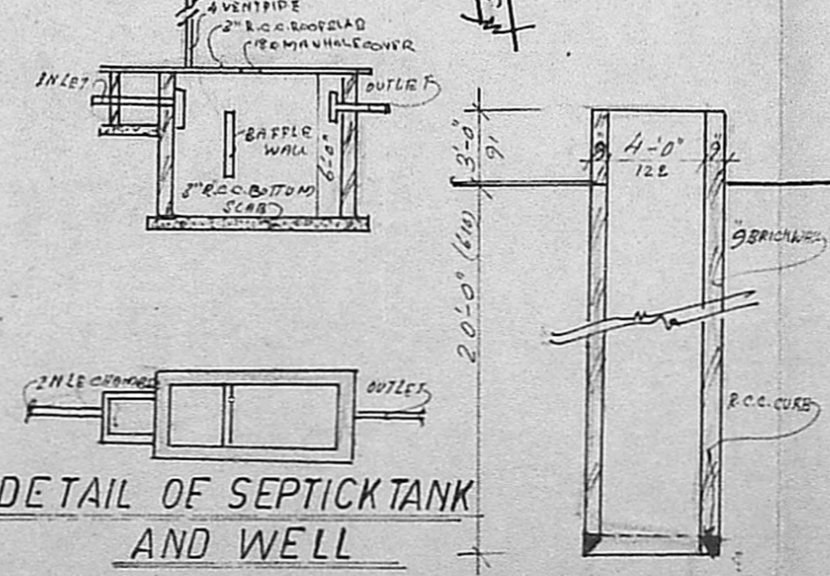

DETAIL OF SEPTICK TANK AND WELL